

# PLAT OF SURVEY

## -OF-

LOT NO. 84 OF COUNTRY CLUB ESTATES UNIT NO. 2, AS SHOWN BY PLAT THEREOF IN THE RECORDER'S OFFICE OF WALWORTH COUNTY, WISCONSIN, RECORDED MAY 8, 1926 IN VOLUME 8 OF PLATS ON PAGES 67 AND 68, AND BEING IN THE VILLAGE OF FONTANA-ON-GENEVA LAKE. ALSO AN AREA OF SAID COUNTY, BEING PART OF LOTS 85, 89 AND 90 OF SAID COUNTRY CLUB ESTATES UNIT NO. 2, DESCRIBED BY THE FOLLOWING LINES: COMMENCING AT THE NORTHWEST CORNER OF SAID LOT NO. 84, COUNTRY CLUB ESTATES UNIT NO. 2; RUNNING THENCE WESTERLY 36 FEET ALONG THE NORTHERN SIDE OF LOT NO. 90; RUNNING THENCE SOUTHERLY TO A POINT ON THE SOUTHERN SIDE OF LOT NO. 90 THAT IS 43 FEET FROM THE SOUTHEAST CORNER OF LOT NO. 90; RUNNING THENCE SOUTHERLY 31 FEET ON A LINE THAT IS AT RIGHT ANGLES TO THE SAID SOUTHERN SIDE OF LOT NO. 90; RUNNING THENCE EASTERLY 37.41 FEET MORE OR LESS ON A LINE THAT IS PARALLEL WITH THE SOUTHERN SIDE OF LOT NO. 90 TO A POINT ON THE EASTERN SIDE OF LOT NO. 89; RUNNING THENCE PARALLEL WITH THE NORTHERN SIDE OF LOT NO. 85 TO THE EAST SIDE OF LOT NO. 85; RUNNING THENCE NORTHERLY 31.00 FEET MORE OR LESS TO THE SOUTHEAST CORNER OF LOT NO. 84; RUNNING THENCE ALONG THE SOUTHERN AND WESTERN SIDES OF LOT NO. 84 TO THE PLACE OF BEGINNING. SAID LAND BEING IN THE VILLAGE OF FONTANA-ON-GENEVA LAKE, COUNTY OF WALWORTH AND STATE OF WISCONSIN.

SURVEY FOR: MARY ANNE GERNAND OF RE/MAX PLAZA  
SURVEY ADDRESS: 1076 SHABBONA DRIVE, FONTANA, WI 53125

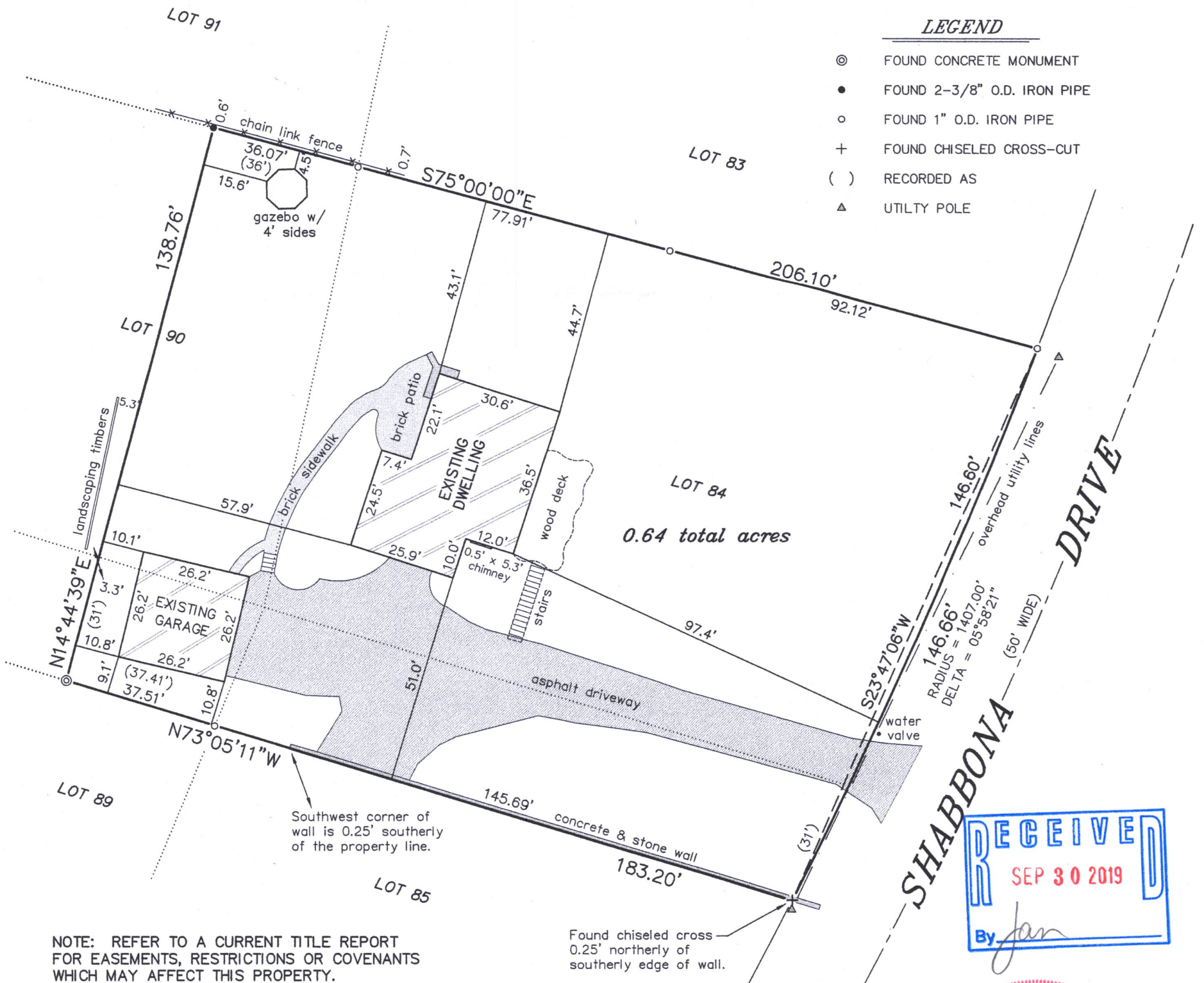

**SATTER SURVEYING, LLC**  
LAND SURVEYS, MAPPING AND PLANNING  
272 ORIGIN STREET  
BURLINGTON, WI 53105  
262-661-4239

0 15' 30' 60'  
SCALE: 1" = 30'

8C02-79

005-3488